

Complementary Re-test a Patient with-in 24 hours

1

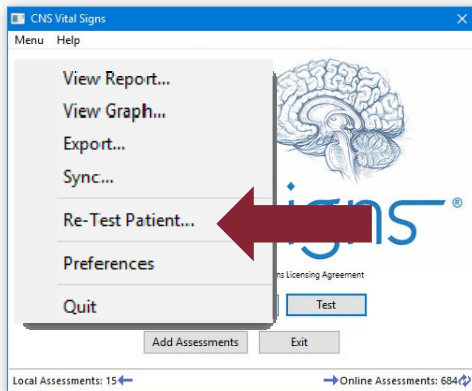

To Retest a Patient

Open the CNS Vital Signs Application...
CLICK MENU ...CLICK 'RE-TEST PATIENT'
to re-administer a test e.g., invalid
effort, misunderstood instructions, did
they need their glasses, etc.

2

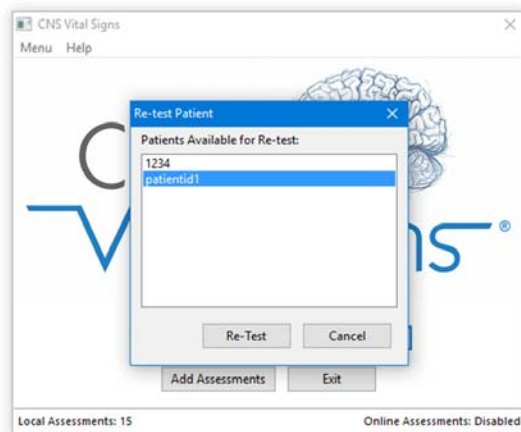

SELECT (A) the SUBJECT ID for the
patient you want to RE-TEST and
CLICK the Re-Test Button.

3

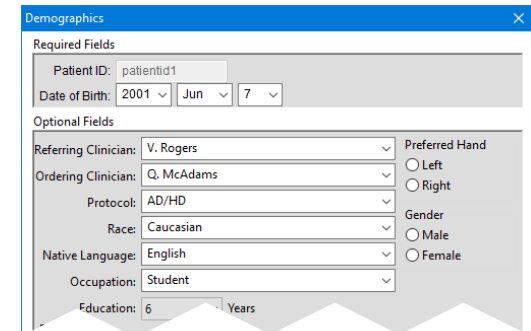

CHECK (or change) the Date-of-Birth and
the other 'Optional Demographic Fields'
then CLICK the OK Button.

4

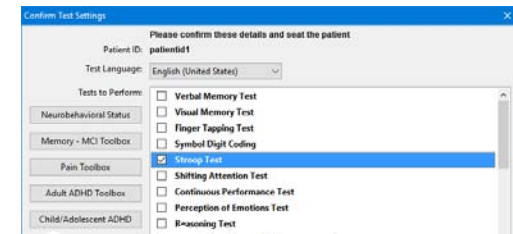

CHECK & SELECT the LANGUAGE
SELECTION and the necessary TEST(s),
Rating Scales, or TOOLBOX Batteries... then
CLICK the OK Button to RE-Test the Subject.

This feature allows you to re-test any patient, using the same Patient ID, who has taken CNS Vital Signs **within a 24 hour period of time** without being charged an additional session. This feature is especially helpful for those subjects who may have misinterpreted the directions during the initial testing or when doing a test-dose paradigm.

This is a KEY ADVANTAGE as CNS Vital Signs was designed for serial administration. The words and symbols in the tests are auto-randomized from a large bank of potential stimuli generating an unlimited number of alternate forms. This minimizes potential learning effects during serial administration. Tests other than memory tests are routinely administered several times a day in research settings.

How do I re-test a patient?